

PROPOSED FRONT ELEVATION A

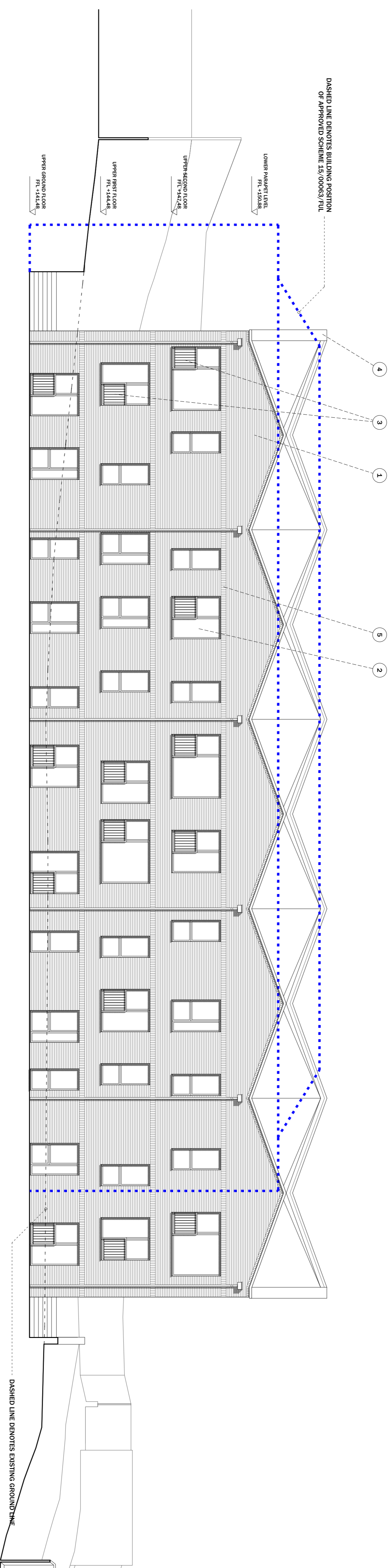

PROPOSED REAR ELEVATION B

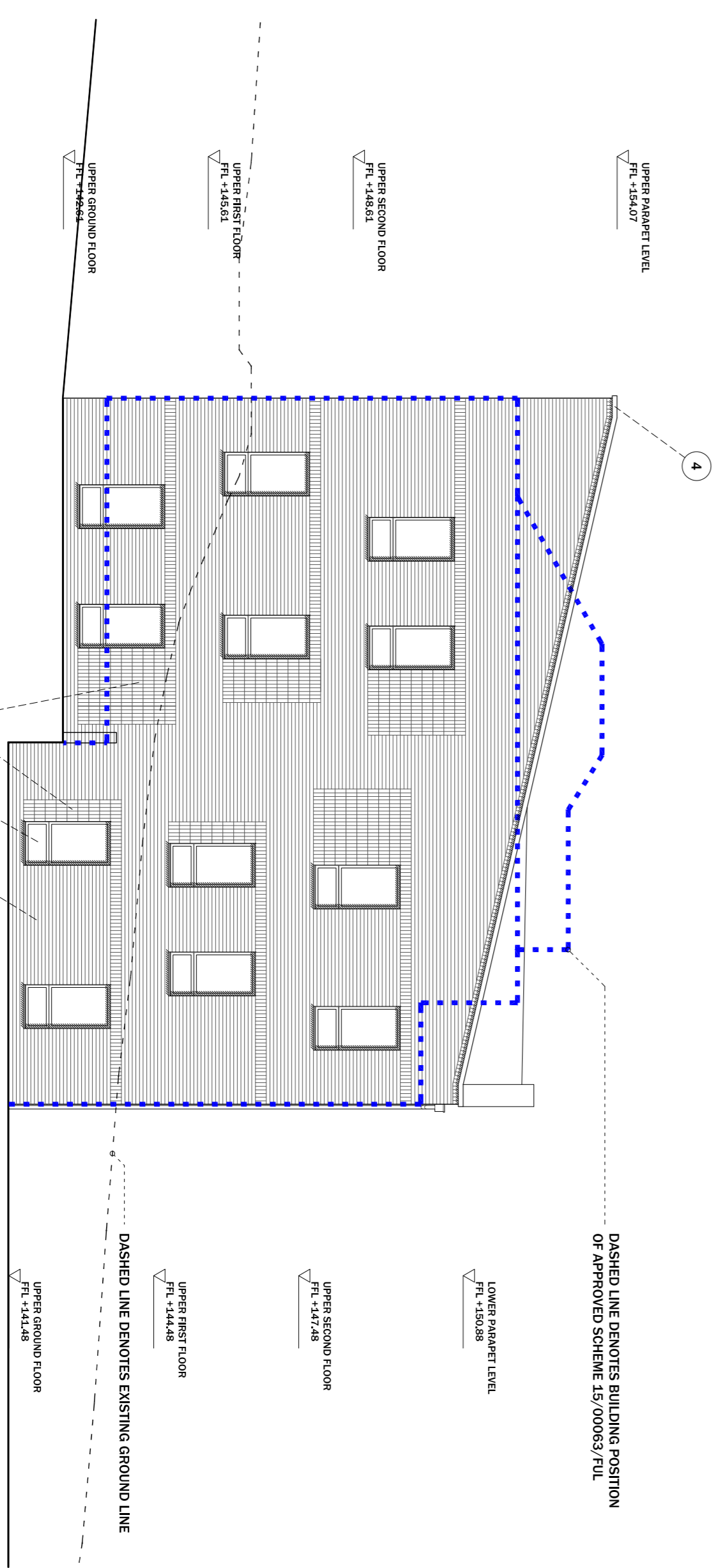

PROPOSED NORTH EAST ELEVATION C

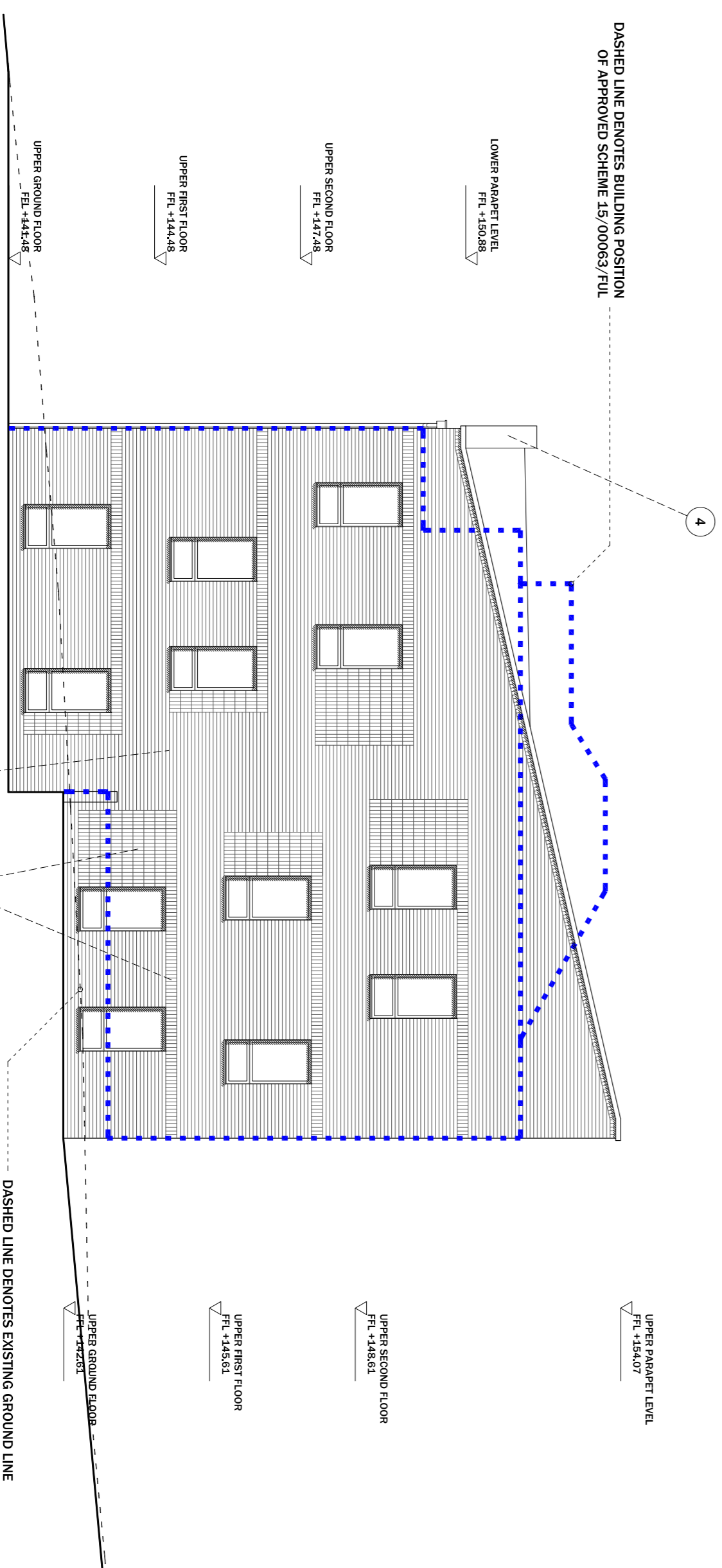

PROPOSED SOUTH WEST ELEVATION D

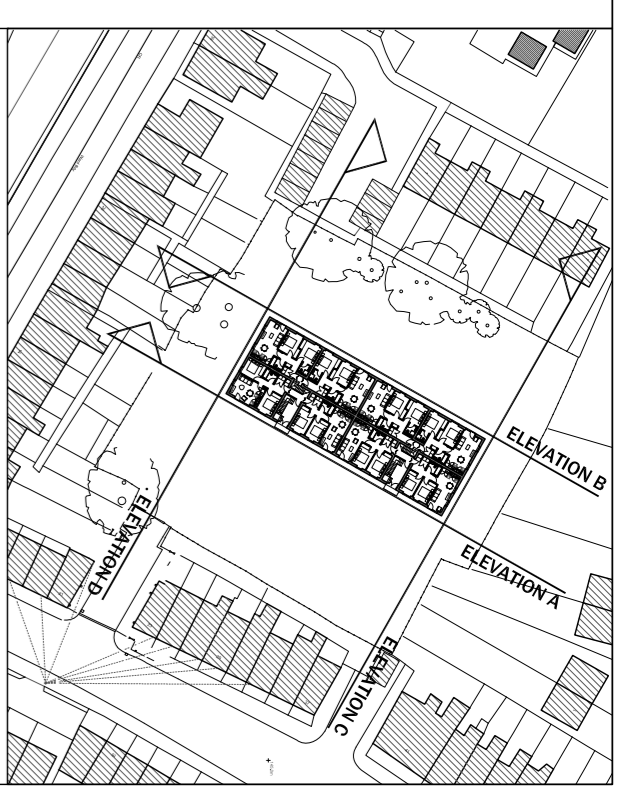

PROPOSED GROUND FLOOR KEY PLAN  
SCALE 1:1250

- SPECIFICATION NOTES**
1. GEMPA FINISH BRICKWORK BY BESTOCK, ALDERLEY BURGINDY (A29A7A), STRETCHER BOND.
  2. PROPRIETARY DOUBLE-GLAZED UPVC CASSEMENT WINDOW, COLOUR RAL 7016.
  3. BALCONY RAILINGS BY LIMITED ANODISERS, COLOUR ANODOK S45 - DARK UMBER.
  4. POWDER COATED ALUMINIUM COPING TO DETAIL, COLOUR 7016.
  5. GEMPA FINISH BRICKWORK SETBACK SOLDIER COURSE BY BESTOCK, ALDERLEY BURGINDY (A29A7A).
  6. POWDER COATED ALUMINIUM CANOPY TO DETAIL, COLOUR 7016.

revision date description  
 P/L1 23.02.2018 PLANNING ISSUE.  
 P/L2 02.05.2018 PLANNING ISSUE.

notes Use only written dimensions. All areas are indicative. Contractor to check measurements on site prior to commencement. Notify the Architect of any discrepancies. This drawing must only be used for the purpose for which it has been supplied.  
 Do not scale this drawing.

**MgMaStudio/  
 architecture**

Oldfield Chambers, Suite 37  
 1A Water Street Liverpool L2 8TD  
 t +444 (0) 151 236 6627  
 f +444 (0) 151 236 6670  
 design@mgmastudio.co.uk  
 www.mgmastudio.co.uk

client OLIVE PROPERTY CONSTRUCTION LIMITED  
 project VACANT LAND AT VERNON STREET,  
 ASHTON-UNDER-LINE OL6 9J5

drawing PROPOSED ELEVATIONS  
 scale 1:100 @ A1  
 date 18.01.2018  
 revision P/L2

no. 269\_105

